

# The Book Works

## Pathways to Graduation and Beyond

For Every High School Age Youth in Louisville

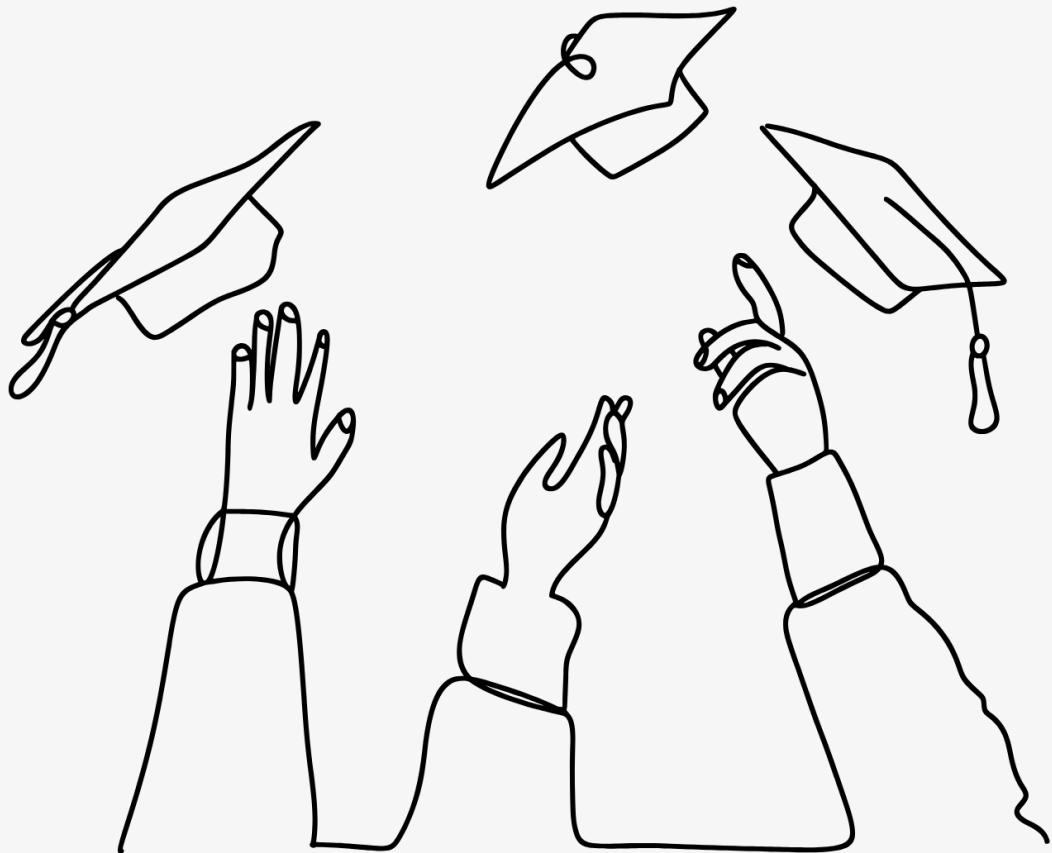

PREPARED AND PRESENTED BY



# Pathways to High School Graduation and Beyond

<b>Finding a Path to High School Graduation .....</b>	<b>3</b>
<b>Types of Pathways .....</b>	<b>5</b>
Credit Acceleration .....	6
Adapted HS Path .....	8
Work and Learn Path .....	12
High School and Career Training .....	14
GED and Career Training .....	17
High School Diploma Equivalent .....	20
High School and College .....	22
<b>Student Rights in Education.....</b>	<b>23</b>
<b>Index of Programs.....</b>	<b>24</b>

**Important Reminder:** You have the right to enroll in public education until age 21 or you earn a diploma.

For more information on Pathways to High School Graduation and Beyond

**The Book Works**

[advocates@thebookworks.org](mailto:advocates@thebookworks.org)

(502) 276-6136

# Finding a Path to High School Graduation

## What are Pathways to High School and Beyond?

There are many ways to earn a high school credential and prepare for college or a career. The most common path is to attend high school for four years, taking a standard set of courses. However, there are other pathways for students who want to graduate in less than four years, who have fallen behind on credits, or want to work toward a high school diploma while balancing a job or career training. In this guide, learn about the different pathways to high school graduation and beyond.

## Where to go for help

For information on the “traditional” public high school options in our community, check out the [Jefferson County Public Schools website](#). The [Jefferson County Public Schools High School Student Progression Promotion and Grading Handbook](#) details the requirements for graduation followed by most students.

It’s important to think about your education goals and the how a different path may be best for you. For assistance learning more about your options, contact one of these local programs or resources.

## Education Engagement Hubs

The staff at Education Engagement Hubs assist youth and young adults to complete high school and reach their education and career goals. Located in neighborhood-based sites with many support services, the programming is offered during school hours to help young people and parents focus on academics while managing challenges that lead to absences, suspensions, or leaving school before graduating. Participants can take part in life skills workshops, homework help, individual goal setting, and hands-on projects that develop academic, reading, and teamwork skills.

### Neighborhood-Based Locations

Neighborhood House: 201 N 25th St, Louisville, KY 40212

Americana Community Center: 4801 Southside Dr, Louisville, KY 40214

### Hours

Monday – Thursday on most school days

### Schedule an Appointment

Email: [advocates@thebookworks.org](mailto:advocates@thebookworks.org)

Call: (502)354-3667

## Community & School Resources

**The Book Works Education Advocates** help middle and high school age learners to find a path to graduation that works for them. Connect with an Education Advocate [advocates@thebookworks.org](mailto:advocates@thebookworks.org) or 502-276-6136.

**15,000 Degrees Pathways to Education** assists African-American students with academic and life support to finish high school and create realistic goals for college and career readiness. Scholarships for college, mentoring and coaching support available. Please call (502) 224-1923.

**The Spot: Young Adult Opportunity Campus** offers assistance from case managers and career planners to help find the best way to reach your education and career goals. Call (502) 574-4115 or [www.thespotky.org](http://www.thespotky.org).

**School Counselors** at the last school you attended can evaluate your transcript and describe your options. Schools are looking for ways to help students so the path to graduation may be shorter than you think.

## Types of Pathways

	For learners who want to...	Examples
<b>Credit Acceleration</b> Options to earn a high school diploma at the student’s pace.	Demonstrate they have the skills and knowledge needed to pass required courses.	Performance-based credits
	Graduate early due to difficult and unique situations.	Early Graduation, Hardship Graduation
	Catch up or get ahead on credits and can work online independently.	Pathfinder School of Innovation
<b>Adapted HS Path</b> Options for earning a high school diploma that meets individual learner needs.	Attend a district school.	“Choice” alternative schools
	Complete a high school diploma in a community-based program.	Homeschool, Penn Foster
<b>Work and Learn Path</b> Options that accommodate a job schedule.	Modify their high school class schedule to be able to work.	UPS School to Work, Apprenticeships, Work-Based Learning
<b>High School and Career Training</b> Options to earn a high school diploma while learning job skills.	Earn an industry certification as a high school student.	Academies of Louisville, Youth Apprenticeships, Goodwill Excel
<b>GED and Career Training</b> Options to earn a GED while learning job skills and preparing for a career.	Earn a wage while learning a trade and getting a GED.	The Spot, YouthBuild
	Live on a campus while earning a diploma/GED and a career certification.	Job Corps
<b>HS Diploma Equivalent</b> Options to earn a high school credential through an academic test.	Prepare for and take the GED test	Jefferson Adult Education
<b>HS and College</b> Options to earn a high school diploma or equivalent and college credits at the same time.	Get ahead on college credits as a high school student	Dual credit, AP courses, International Baccalaureate

*Note: Educational options may have requirements not outlined in this guide or may have limits on the number of students who may enroll. Please contact the program for information.*

# Credit Acceleration

Options to earn a high school diploma at the student's pace.

For learners who want to:

- Demonstrate they have the skills and knowledge needed to pass required course(s)
- Catch up or get ahead on credits and can work online independently
- Graduate early due to difficult and unique situations

JCPS Early Graduation Pathway	
<p>Early Graduation is a specific pathway for students in grades 9-11 who wish to earn a diploma from the district when ready while remaining eligible for acceptance into and scholarships for Kentucky colleges. Students may submit a plan to graduate in three years or less when the request is submitted to the school in the first 30 days of the school year the student would like to graduate. Students who are not part of the Early Graduation Pathway, may also request to graduate early.</p>	
This pathway is for students who:	Learn more:
<ul style="list-style-type: none"><li><input type="checkbox"/> Are enrolled in high school</li><li><input type="checkbox"/> Submit a plan to graduate early in the first 30 days of the school year.</li></ul>	<p><a href="#">Student Progression, Promotion and Graduation Handbook</a>. See page 7 for specific policy information.</p>

JCPS Hardship Graduation	
<p>Students who experience extreme health or economic hardship may apply for assistance with graduation requirements. The District may provide alternative methods for the student to complete graduation requirements which may allow for early graduation. Methods may include regular classroom instruction, alternative classroom instruction, online courses, performance-based opportunities, college programs, consideration of waiver of District requirements that exceed state minimums, or credit recovery.</p>	
This pathway is for students who:	Learn more:
<ul style="list-style-type: none"><li><input type="checkbox"/> Are enrolled in high school</li><li><input type="checkbox"/> Request alternative ways to meet graduation requirements.</li></ul>	<p><a href="#">Student Progression, Promotion and Graduation Handbook</a></p> <p>Contact a school counselor.</p>

JCPS Performance-Based Credits	
<p>Students may earn credit toward high school graduation through individual assessments or demonstrations of their skills and knowledge. Performance-based credit will meet the same standards as classroom-based credit.</p>	
This pathway is for students who:	Learn more:
<ul style="list-style-type: none"> <li><input type="checkbox"/> Are enrolled in high school</li> <li><input type="checkbox"/> Work with their school counselor to identify a process for demonstrating knowledge and skills.</li> </ul>	<p>Contact a school counselor.</p>

JCPS Pathfinder School of Innovation	
<p>This is an option for students in grades 6 through 12. The JCPS Pathfinder School of Innovation is a virtual education program with an expanded curriculum and student supports. Students will attend virtually during structured or synchronous (live) classes and for asynchronous (on-demand) instructional time. Devices will be provided to students who need them.</p>	
This pathway is for students who:	Address
<ul style="list-style-type: none"> <li><input type="checkbox"/> Are middle or high school age (up to 21 years)</li> <li><input type="checkbox"/> Are self-directed learners</li> <li><input type="checkbox"/> Need a flexible school schedule</li> <li><input type="checkbox"/> Excel when taking classes online</li> </ul>	<p>Students work at their own pace online.</p>
Schedule and Transportation Options	Learning Supports
<ul style="list-style-type: none"> <li><input type="checkbox"/> Flex schedule</li> <li><input type="checkbox"/> Transportation not provided</li> </ul>	<ul style="list-style-type: none"> <li><input type="checkbox"/> AP and dual credit course may be offered.</li> <li><input type="checkbox"/> Electives will be offered.</li> <li><input type="checkbox"/> Technology will be provided.</li> <li><input type="checkbox"/> Special education services will be provided.</li> <li><input type="checkbox"/> ESL services provided.</li> </ul>
Student Supports	Career Readiness Supports
<ul style="list-style-type: none"> <li><input type="checkbox"/> School counselors</li> <li><input type="checkbox"/> Extracurricular virtual clubs/activities will be available. Students will not be able to participate in extracurriculars or athletics at their previous school.</li> </ul>	<ul style="list-style-type: none"> <li><input type="checkbox"/> Career and Technical Education Pathways are offered and may lead to industry certifications</li> </ul>
Contact Person	Learn More
<p>Alisha Perkins            (502) 485-8304  <a href="mailto:alisha.perkins@jefferson.kyschools.us">alisha.perkins@jefferson.kyschools.us</a></p>	<p><a href="#">School website</a></p>

# Adapted HS Path

Options to earn a high school diploma that meets individual learner needs.

For learners who want to:

- Attend a district school
- Complete a high school diploma in a community-based program

JCPS Liberty Middle and High School	
<p>Liberty supports students in 7 - 9th grade to make up coursework and students in 10 - 12th who have struggled in the traditional high school environment through small teacher-to-student classes, individual graduation plans, life-skills education, and hands-on learning experiences.</p>	
This pathway is for students who:	Address
<input type="checkbox"/> Are middle or high school age (up to 21 years) <input type="checkbox"/> Choose a smaller learning environment	1281 Gilmore Lane Louisville KY 40213
Schedule and Transportation Options	Learning Supports
<input type="checkbox"/> Flex schedule <input type="checkbox"/> Transportation provided	<input type="checkbox"/> Individual assistance with credit recovery.
Student Supports	Career Readiness Supports
<input type="checkbox"/> Social maturity skills development and individual mental health support provided by guidance counselors, Youth Services Center, social worker, outside counseling agencies. <input type="checkbox"/> All students participate in weekly advisory sessions.	<input type="checkbox"/> Postsecondary exploration and preparation with a College Access teacher. <input type="checkbox"/> Opportunities to visit colleges, research postsecondary opportunities, and explore Louisville's skilled trades. <input type="checkbox"/> Leadership skills through various programs, such as Men of Quality, Women of Worth, Student Forum, ETS, Chick-fil-A Academy, and other teacher-led clubs.
Contact Person	Learn More
Alisha Perkins (502) 485-8304 <a href="mailto:alisha.perkins@jefferson.kyschools.us">alisha.perkins@jefferson.kyschools.us</a>	<a href="#">School Website</a> Apply <a href="#">online</a> or call for assistance (502) 485-3335



## JCPS Phoenix School of Discovery

Phoenix is an optional school that specializes in meeting the needs of struggling students through differentiated instruction. Classes are taught by highly qualified educators in a setting that offers a small student-to-teacher ratio. Instruction is further enhanced by technology and interventions targeting students' social, emotional, and academic needs.

This pathway is for students who:	Address
<input type="checkbox"/> Are in 6 <sup>th</sup> through 12 <sup>th</sup> grade (up to 21 years) <input type="checkbox"/> Choose a smaller learning environment	502 Wood Road Louisville KY 40222
Schedule and Transportation Options	Learning Supports
<input type="checkbox"/> Flex schedule <input type="checkbox"/> Transportation provided	<input type="checkbox"/> Highly qualified teachers in a smaller classroom setting. <input type="checkbox"/> Instruction enhanced with technology and blended learning strategies. <input type="checkbox"/> Project-based learning activities. <input type="checkbox"/> Lessons use "gamification" strategies. <input type="checkbox"/> AP courses. <input type="checkbox"/> Tutoring, and study skills.
Student Supports	Career Readiness Supports
<input type="checkbox"/> ESL and ECE <input type="checkbox"/> Counselors, Youth Service Center, Mental Health <input type="checkbox"/> Peer mediation and drug prevention <input type="checkbox"/> Other supports listed <a href="#">online</a> .	<input type="checkbox"/> Phoenix and UPS are partners in a work co-operative program for seniors.
Contact Person	Learn More
Alisha Perkins (502) 485-8304 <a href="mailto:alisha.perkins@jefferson.kyschools.us">alisha.perkins@jefferson.kyschools.us</a>	Apply <a href="#">online</a> or call for assistance (502) 485-3335. School <a href="#">website</a>

## JCPS Georgia Chaffee Teenage Parent Program

Georgia Chaffee Teenage Parent Program (TAPP) is an alternative choice school serving pregnant and parenting students who are attending middle or high school. Students receive services relating to their academics, childcare, medical care, and other family needs.

This pathway is for students who:	Address
<input type="checkbox"/> Middle and high school age (up to 21 years) <input type="checkbox"/> Pregnant or parenting	1010 Neighborhood Place Fairdale KY 40118
Schedule and Transportation Options	Learning Supports
<input type="checkbox"/> Traditional school schedule <input type="checkbox"/> Transportation provided	<input type="checkbox"/> Individually scheduled coursework that duplicates the home school schedule as closely as possible. <input type="checkbox"/> Seniors who have met all the requirements for their diploma graduate either from their home high school or from Jefferson County High School.
Student Supports	Career Readiness Supports
<input type="checkbox"/> Counselors, Youth Service Center, Mental Health <input type="checkbox"/> Onsite health care <input type="checkbox"/> Onsite child development center <input type="checkbox"/> Classes in prenatal/postpartum, family planning, child development, and parenting skills <input type="checkbox"/> Clothing and food assistance <input type="checkbox"/> Family and crisis counseling	<input type="checkbox"/> Speakers from colleges and employers
Contact Person	Learn More
Alisha Perkins (502) 485-8304 <a href="mailto:alisha.perkins@jefferson.kyschools.us">alisha.perkins@jefferson.kyschools.us</a>	Apply <a href="#">online</a> or call (502) 485-3335 School <a href="#">website</a>

<b>JCPS Newcomer Academy</b>	
<p>The English as a Second Language (ESL) Newcomer Academy is to provide a welcoming and respectful environment that meets the unique linguistic, academic, and social/emotional needs of sixth- through tenth-grade Multilingual Learners (MLs) in the JCPS District. These students typically are in their first year of instruction in a U.S. school. They are usually at the beginning levels of English proficiency and may have had limited, or interrupted, educational experiences in their native countries.</p>	
<b>This pathway is for students who:</b>	<b>Address</b>
<input type="checkbox"/> 6 <sup>th</sup> through 12 <sup>th</sup> grade students (up to 21 years) <input type="checkbox"/> Multilingual Learner, within 10 or fewer credits to graduate	3741 Pulliam Drive Louisville, KY 40218
<b>Schedule and Transportation Options</b>	<b>Learning Supports</b>
<input type="checkbox"/> Traditional school schedule <input type="checkbox"/> Transportation provided	<input type="checkbox"/> Students learn English before transitioning to another JCPS middle or high school with an ESL program after one to three semesters at the Newcomer Academy.
<b>Student Supports</b>	<b>Career Readiness Supports</b>
<input type="checkbox"/> Counselors, Youth Service Center, Mental Health <input type="checkbox"/> Clothing and food assistance	
<b>Contact Person</b>	<b>Learn More</b>
Thomas Crookshank (Middle School) <a href="mailto:thomas.crookshank@jefferson.kyschools.us">thomas.crookshank@jefferson.kyschools.us</a> Rita Robinson (High School) <a href="mailto:rita.robinson-secession@jefferson.kyschools.us">rita.robinson-secession@jefferson.kyschools.us</a>	<a href="#">JCPS Office of Multilingual Learners</a> (502) 485-3623

<b>Homeschool</b>	<b>Learn More</b>
<p>Students may be homeschooled when guardians provide a structured curriculum and track attendance. Parents must notify the school district that they are homeschooling their children. The district will not issue a diploma to a homeschooled student unless they re-enroll.</p>	<p>Kentucky Department of Education <a href="#">Homeschool Information</a></p>

<b>Private Online High School</b>	<b>Learn More</b>
<p>Self-paced, online programs available at a cost. Students may be eligible to receive academic and financial credit for classes they have already taken. <b>Verify the diploma is recognized by the State of Kentucky prior to enrolling.</b></p>	<p><a href="#">Penn Foster</a> (about \$1,200 total)  <a href="#">Excel High School</a> (about \$150 monthly)  <a href="#">James Madison High School</a> (about \$1,200 annually)</p>

# Work and Learn Path

Options that accommodate a job schedule.

For learners who want to:

- Modify their school schedule to be able to work
- Graduate from a high school in the District

UPS School to Work	
<p>Students attend high school classes in the morning or take online courses through JCPS or JCTC, then work at UPS as package handlers from approximately 11 a.m. to 4 p.m. After high school graduation, students can transition into Metro College to continue taking college courses.</p>	
This pathway is for students who:	Address
<input type="checkbox"/> Seniors with a 2.0 grade average <input type="checkbox"/> Recommendation of a counselor or principal <input type="checkbox"/> At least 90% attendance	6406 Grade Lane Louisville, KY 40213
Schedule and Transportation Options	Learning Supports
<input type="checkbox"/> Online classes before or after work	<input type="checkbox"/> JCPS teacher onsite to help with high school classes <input type="checkbox"/> Students earn high school diploma
Student Supports	Career Readiness Supports
<input type="checkbox"/> Counselors, Youth Service Center, Mental Health <input type="checkbox"/> Clothing and food assistance	
Contact Person	Learn More
Jennifer Romine (502) 468-0374 <a href="mailto:jennifer.romine@jefferson.kyschools.us">jennifer.romine@jefferson.kyschools.us</a>	<a href="#">Intake Form</a> UPS Job Line: 502.359.1877

## Work-Based Learning

Work-Based Learning (WBL) is an effective teaching approach used to engage students in real-life occupational experiences. It incorporates structured, work-based learning activities into the curriculum, allowing a student to apply knowledge and skills learned in class and connect these learning experiences in the workplace. Work-based learning provides students with the opportunity to engage with employers, while learning to demonstrate essential employability and technical skills necessary for today's workforce.

<b>This pathway is for students who:</b>	<b>Address</b>
<input type="checkbox"/> Attend a JCPS high school	District High Schools and Business Worksites
<b>Schedule and Transportation Options</b>	<b>Learning Supports</b>
<input type="checkbox"/> Work and school schedules are flexible	<input type="checkbox"/> Learning supports offered by each high school
<b>Student Supports</b>	<b>Career Readiness Supports</b>
<input type="checkbox"/> Student supports offered by each high school	<input type="checkbox"/> Students earn high school credits for working
<b>Contact Person</b>	<b>Learn More</b>
Contact a school counselor	Kentucky Department of Education <a href="#">Information</a> or <a href="#">JCPS Work Based Learning</a>

# High School and Career Training

Options to earn a high school credential while learning job skills.

For learners who want to:

- Earn an industry certification as a high school student
- Transition into a career field after graduation
- Develop job skills through hands-on learning

JCPS Academies of Louisville	
Students attending one of the JCPS Academies graduate with a diploma, college credits, industry certifications, and real work experience in a career field.	
This pathway is for students who:	Address
<input type="checkbox"/> High school age (up to 21 years) <input type="checkbox"/> Have a career field interest	District High Schools
Schedule and Transportation Options	Learning Supports
<input type="checkbox"/> Traditional school schedule <input type="checkbox"/> Transportation provided	<input type="checkbox"/> Learning supports provided by each high school
Student Supports	Career Readiness Supports
<input type="checkbox"/> Student supports provided by each high school	<input type="checkbox"/> Postsecondary exploration and preparation <input type="checkbox"/> Industry certifications <input type="checkbox"/> SummerWorks job placement
Contact Person	Learn More
(502) 485-6250 <a href="mailto:askstudentassignment@jefferson.kyschools.us">askstudentassignment@jefferson.kyschools.us</a>	<a href="#">JCPS Website</a> <a href="#">JCPS Map of Academies and Information</a> <a href="#">Videos of JCPS Academies</a>

## TRACK Youth Apprenticeships

The Tech Ready Apprentices for Careers in Kentucky or TRACK Youth Apprenticeship initiative is a partnership with the Kentucky Department of Education and Kentucky's Office of Apprenticeship, the registering agency for apprenticeship on behalf of the United States Department of Labor. The program provides secondary students with seamless career pathway opportunities into Registered Apprenticeship.

<b>This pathway is for students who:</b>	<b>Address</b>
<input type="checkbox"/> Attend a JCPS high school that offers TRACK apprenticeships	District High Schools and Business Worksites
<b>Schedule and Transportation Options</b>	<b>Learning Supports</b>
<input type="checkbox"/> Classes and work training during school hours	<input type="checkbox"/> Learning supports offered by each high school
<b>Student Supports</b>	<b>Career Readiness Supports</b>
<input type="checkbox"/> Student supports offered by each high school	<input type="checkbox"/> Earn high school credit and get paid for on-the-job time. <input type="checkbox"/> Earn KEES scholarships for apprenticeship training after high school
<b>Contact Person</b>	<b>Learn More</b>
Contact a school counselor.	High School Office System- <a href="#">Work Based Learning</a> or <a href="#">Kentucky Department of Education Information</a>

<b>Goodwill Excel Center</b>	
<p>The Goodwill Excel Center is a tuition-free opportunity for Kentuckians 18 years or older who have dropped out of high school to earn a diploma in a unique environment that caters to the life demands they now face as adults.</p>	
<b>This pathway is for students who:</b>	<b>Address</b>
<input type="checkbox"/> 18 years old + <input type="checkbox"/> Have not completed high school	6201 Preston Highway Louisville, KY 40219
<b>Schedule and Transportation Options</b>	<b>Learning Supports</b>
<input type="checkbox"/> Morning and afternoon class <input type="checkbox"/> Eight-week class schedules <input type="checkbox"/> Transportation assistance	<input type="checkbox"/> High school diploma <input type="checkbox"/> Free college credit and industry certifications <input type="checkbox"/> Courses bundled to earn credits faster
<b>Student Supports</b>	<b>Career Readiness Supports</b>
<input type="checkbox"/> Free on-site childcare <input type="checkbox"/> Life coaches	<input type="checkbox"/> Career counselors assist graduates to transition into college or meaningful careers <input type="checkbox"/> Employment assistance
<b>Contact</b>	<b>Learn More</b>
(502) 337-3322 <a href="#">Complete contact form</a>	<a href="#">Goodwill Excel Center Website</a>



## GED and Career Training

Options to earn a GED while learning job skills and preparing for a career.

For learners who want to:

- Earn a wage while learning a trade and getting a GED
- Live on a campus while earning a GED or diploma and a career certification

The Spot	
The Spot: Young Adult Opportunity Center provides free educational and career services to young adults	
This pathway is for students who:	Address
<input type="checkbox"/> 18 to 24 years old <input type="checkbox"/> With or without a high school diploma	3965 S 7th Street Louisville, KY 40216  800 W Chestnut St - Building A 2nd Floor Louisville, KY 40203
Schedule and Transportation Options	Learning Supports
<input type="checkbox"/> Monday – Friday <input type="checkbox"/> Full and part time schedules <input type="checkbox"/> TARC available	<input type="checkbox"/> General Education and Post Secondary Education <input type="checkbox"/> GED prep
Student Supports	Career Readiness Supports
<input type="checkbox"/> Leadership development opportunities <input type="checkbox"/> Case management <input type="checkbox"/> Work based learning opportunities <input type="checkbox"/> Supportive services for employment <input type="checkbox"/> Counseling and other mental health services <input type="checkbox"/> Supports navigating the justice system <input type="checkbox"/> Homeless services	<input type="checkbox"/> Paid internships <input type="checkbox"/> Professional development <input type="checkbox"/> Career mentors <input type="checkbox"/> Job placement <input type="checkbox"/> Job readiness workshops
Contact Person	Learn More
Keith Williams – Keith.williams@goodwillky.org 502-676-4478 (7th Street location)  Sara Stumph – sara.stumph@goodwillky.org 502-974-1980 (W Chestnut location)	<a href="#">The Spot Website</a>

## Job Corps

Job Corps helps eligible young people complete high school, trains them for specific careers, and assists them with obtaining employment. Students have access to room and board for up to three years. In addition to helping students complete their education, obtain career technical skills and gain employment, Job Corps also provides transitional support services.

This pathway is for students who:	Address
<input type="checkbox"/> 16 to 24 years old <input type="checkbox"/> <a href="#">Eligibility criteria</a> <input type="checkbox"/> With or without a high school diploma	8460 Shelbyville Rd Simpsonville, KY 40067
Schedule and Transportation Options	Learning Supports
<input type="checkbox"/> Live on campus <input type="checkbox"/> Off campus transportation available for some programs	<input type="checkbox"/> High school diploma <input type="checkbox"/> College credits <input type="checkbox"/> Test taking and study skills
Student Supports	Career Readiness Supports
<input type="checkbox"/> Counseling or other mental health services <input type="checkbox"/> Leadership development opportunities <input type="checkbox"/> Transportation assistance <input type="checkbox"/> Meals or food pantry <input type="checkbox"/> Case Management <input type="checkbox"/> Housing <input type="checkbox"/> Service opportunities	<input type="checkbox"/> Various career certifications
Contact	Learn More
Main Line: 800-733-5627	<a href="#">Job Corps Interest Form</a>

<b>YouthBuild Louisville</b>	
YouthBuild Louisville assists young people to meet significant life goals by providing services in education, vocational training, community service, case management, placement, and post-graduation support.	
<b>This pathway is for students who:</b>	<b>Address</b>
<input type="checkbox"/> 18 to 24 years old <input type="checkbox"/> With or without a high school diploma	800 South Preston Street Louisville, KY 40203
<b>Schedule and Transportation Options</b>	<b>Learning Supports</b>
<input type="checkbox"/> Monday - Friday, 8:30a to 5p <input type="checkbox"/> Full and part time schedules <input type="checkbox"/> Free parking and TARC available	<input type="checkbox"/> GED instruction and support <input type="checkbox"/> Online and classroom learning <input type="checkbox"/> Content recovery <input type="checkbox"/> College readiness and college credits <input type="checkbox"/> Test taking and study skills
<b>Student Supports</b>	<b>Career Readiness Supports</b>
<input type="checkbox"/> Counseling or other mental health services <input type="checkbox"/> Sports or clubs <input type="checkbox"/> Leadership development opportunities <input type="checkbox"/> Restorative Justice <input type="checkbox"/> Peer supports <input type="checkbox"/> Transportation assistance <input type="checkbox"/> Meals or food pantry <input type="checkbox"/> Case Management <input type="checkbox"/> Housing <input type="checkbox"/> Service opportunities	<input type="checkbox"/> Construction training <input type="checkbox"/> Certified Nurse Assistant training <input type="checkbox"/> Certification of Apartment Maintenance Tech <input type="checkbox"/> SummerWorks
<b>Contact</b>	<b>Learn More</b>
Lynn Rippy (502) 290-6121	<a href="#">YouthBuild Louisville</a>

# High School Diploma Equivalent

Options to earn a high school credential through an academic test.

For learners who want to:

- Prepare for and take the GED test

Jefferson County Adult Education @ Ahrens	
The Adult Education Program enables students to upgrade their skills, earn a GED credential, and successfully transition to postsecondary education and/or the workplace.	
This pathway is for students who:	Address
<input type="checkbox"/> Students 18 years + interested in earning a GED, improving English language skills, or improving basic skills	546 South 1st Street Louisville, KY 40202
Schedule and Transportation Options	Learning Supports
<input type="checkbox"/> Classes are offered throughout the community <input type="checkbox"/> Flexible days and evenings. <input type="checkbox"/> TARC, free parking	<input type="checkbox"/> Online, classroom, and blended instruction <input type="checkbox"/> Individualized and independent study <input type="checkbox"/> Test taking and SEL skills
Student Supports	Career Readiness Supports
<input type="checkbox"/> Life skills training <input type="checkbox"/> TARC tickets <input type="checkbox"/> Mental Health Services <input type="checkbox"/> Digital Literacy Training <input type="checkbox"/> Family Supports <input type="checkbox"/> Citizenship Classes	<input type="checkbox"/> Career Pathway Plan <input type="checkbox"/> Career Exploration <input type="checkbox"/> Career Mentoring and Coaching <input type="checkbox"/> Connections to employers <input type="checkbox"/> College and Career Readiness Classes
Contact Person	Learn More
Main Line: (502) 485-3400 <a href="mailto:jcps.skillsu@jefferson.kyschools.us">jcps.skillsu@jefferson.kyschools.us</a>	Apply <a href="#">online</a> or call (502) 485-3400

## Jefferson County Adult Education @ Americana

The Americana Adult Learning Center is a partnership between our center and Jefferson County Public Schools (JCPS). JCPS offers students a variety of class times, attendance dates, and levels of instruction. On-line instruction is also available to learners unable to attend class in-person. The dedicated and professional JCPS staff provide outstanding instruction and academic support.

This pathway is for students who:	Address
<input type="checkbox"/> Students 18 years + interested in earning a GED, improving English language skills, or improving basic skills	4801 Southside Drive Louisville, KY 40214
Schedule and Transportation Options	Learning Supports
<input type="checkbox"/> Monday – Thursdays <input type="checkbox"/> Separate morning and evening session <input type="checkbox"/> TARC, free parking	<input type="checkbox"/> Online, classroom, and blended instruction <input type="checkbox"/> Individualized and independent study <input type="checkbox"/> Test taking and SEL skills
Student Supports	Career Readiness Supports
<input type="checkbox"/> Life skills training <input type="checkbox"/> Family Health Center <input type="checkbox"/> Mental health supports <input type="checkbox"/> Family supports <input type="checkbox"/> Citizenship classes <input type="checkbox"/> Drivers ed <input type="checkbox"/> Exercise classes <input type="checkbox"/> Financial classes	<input type="checkbox"/> Career Pathway Plan <input type="checkbox"/> Career Exploration <input type="checkbox"/> Career Mentoring and Coaching <input type="checkbox"/> Connections to employers <input type="checkbox"/> College and Career Readiness Classes
Contact Person	Learn More
Main line: (502)485-3400 <a href="mailto:jcps.skillsu@jefferson.kyschools.us">jcps.skillsu@jefferson.kyschools.us</a>	Apply <a href="#">online</a> or call (502) 485-3400

# High School and College

Options to earn a high school diploma or equivalent and college credits at the same time.

---

For learners who want to:

- Get ahead on college credits as a high school student
- Attend community/technical college before graduating high school
- Improve basic skills while getting started in college

JCPS Dual Credit	
Students enroll in courses that are taken either on the high school or college campus. Students earn both high school and college credit.	
This pathway is for students who:	Learn more:
<input type="checkbox"/> Enroll in a high school offering dual credit courses <input type="checkbox"/> Meet the requirements to take college courses	Contact the school counselor.

# Student Rights in Education

Understanding your rights as a student will help you find the best pathway and support to reach your education goals. As a student, you have the right to:

1. Attend school and receive a free public-school education from kindergarten to age 21 or until you earn a high school diploma;
2. Receive equitable educational opportunities regardless of your gender/gender identity, disability, race or ethnicity, income, citizen status, place of residence, or language;
3. Be treated with courtesy, respect, and dignity in a learning environment free of bullying, harassment, abuse, and discrimination and to submit a written complaint when this right has been violated;
4. Receive a written copy of the school's policies and procedures that includes a clear explanation of the behavior expectations and the process for appealing disciplinary decisions;
5. Participate in discussions about any school policies you may violate and have a parent/guardian or advocate present at conferences on suspensions;
6. Personal privacy, unless the principal has a reason to suspect you have an illegal or prohibited item;
7. Understand the requirements you need to meet to earn a diploma and how to request assistance to meet those requirements;
8. Be notified if you may fail or course or a grade and the process for appealing the decision and making up the credit;
9. Review your education records and have your school records kept confidential;
10. Know the qualifications of your teachers;
11. Access appropriate services to succeed in school such as academic support and guidance for personal, social, and career development.

**For more information:**

[Jefferson County Public School Student Support and Behavior Intervention Handbook, 2024-2025](#)

## Index of Programs

JCPS: Credit Acceleration		Community-Based Education	
Early Graduation	6	Homeschool	11
Hardship Graduation	6	Private Online Diploma	12
Performance Based Credits	7	TRACK Youth Apprenticeship	15
UPS School to Work	12	Goodwill Excel	16
Work-based Learning	13	The Spot	17
Dual Credit	22	Job Corps	18
		YouthBuild	19
		Jefferson Adult Education @ Ahrens	20
		Jefferson Adult Education @ Americana	21

JCPS: Specialized Schools, Options	
Pathfinder School of Innovation	7
Liberty High School	8
Phoenix School of Discovery	9
TAPP – Teen Parent	10
Newcomer Academy	11
Academies of Louisville	14